

Vacancy Bulletin

January
2023

Sense believe that no-one should be left out as a result of their disabilities

We strive to provide accommodation services where the support is tailored to the needs of the individual.

We are specialists in supporting complex communication needs, sensory impairments and learning difficulties, through our residential and supported living services.

Sense are keen to highlight our properties and we are also very keen to extend and refresh our accommodation offer.

We have group living services, shared accommodation, individual flats, communal spaces and much more within our portfolio.

If you wish to discuss any of our vacancies further, please contact our friendly and experienced Midlands Operations Team.

Head of Operations

David Ash

David.Ash@sense.org.uk

Tel: 07966427582

Operations Managers

Julia Knight

Julia.Knight@Sense.org.uk

Tel: 07710745316

Clare Jackson

Clare.Jackson@Sense.org.uk

Gareth Davies

Gareth.Davies@Sense.org.uk

Tel: 07815 442 611

Our Vacancies at A Glance

Address	Property	Access	About the house
Station Road Kings Norton	Residential	First Floor Flat	Shared Flat with one Female En-suite with shower over bath
Tanglewood Malvern	Residential	First Floor Bedroom	Shared House En-suite Bathroom Lift Access
Grove Road Kings Heath	Residential	First Floor Bedroom	Shared House
Horton Street West Bromwich	Residential	Ground Floor Bedroom	Shared House Wet Room Ensuite
Hawthorn Rd Kingstanding	Residential	Ground Floor Bedroom	Shared House Ensuite
Gough Road Edgbaston	Residential	1 st Floor Bedroom	Shared house Shared Bathroom

If you do not wish to receive this bulletin, or you are not the correct person to email regarding accommodation placements, please reply to this email or email Hayley.Smith@sense.org.uk



Tanglewood, Great Malvern

- CQC registered service to support 7 people.
- Currently 6 people live in Tanglewood
- The average age of residents is 32 years old
- Tanglewood is a large home, with a lift and many bedrooms with en-suite bathrooms and wet rooms.

Registered manager Stephen.nicolson@sense.org.uk

CQC Report

<https://www.cqc.org.uk/location/1-120446113>

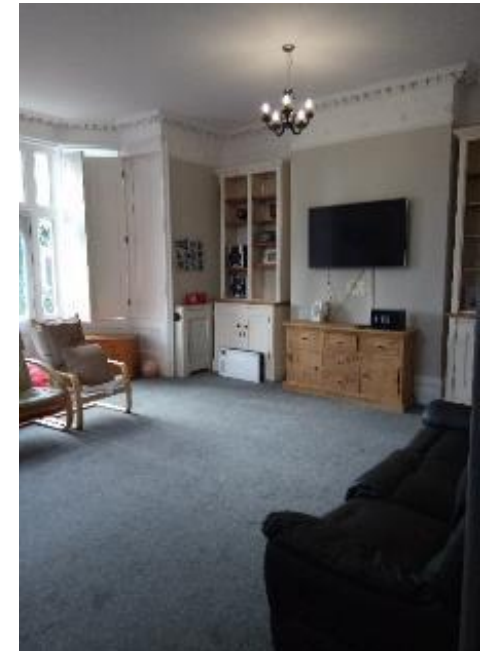

Station Road, Kings Norton



- CQC Registered service to support 8 people
- Station Road was a purpose-built building for Sense, established in 2002. It has 6 flats that are home to 7 people.
- Station Road has a room in a first floor, self-contained flat, which will be shared with a female who is a BSL user.
- 3 vehicles to get out and about, bus routes nearby and a 5-minute walk from Kings Norton train station

CQC Report

<https://www.cqc.org.uk/location/1-120444290>

Registered Manager

Darren Hanna



Horton Street, West Bromwich

- Horton Street is a CQC registered service that provides residential support in a group setting.
- Ages range between 35–55 years old (the service can accommodate any age from 18-65 years old)
- Horton Street currently have a ground floor private room with an en-suite wet room.



CQC Report

www.cqc.org.uk/location/1-120445082

Registered Manager

Errol Cumberbatch

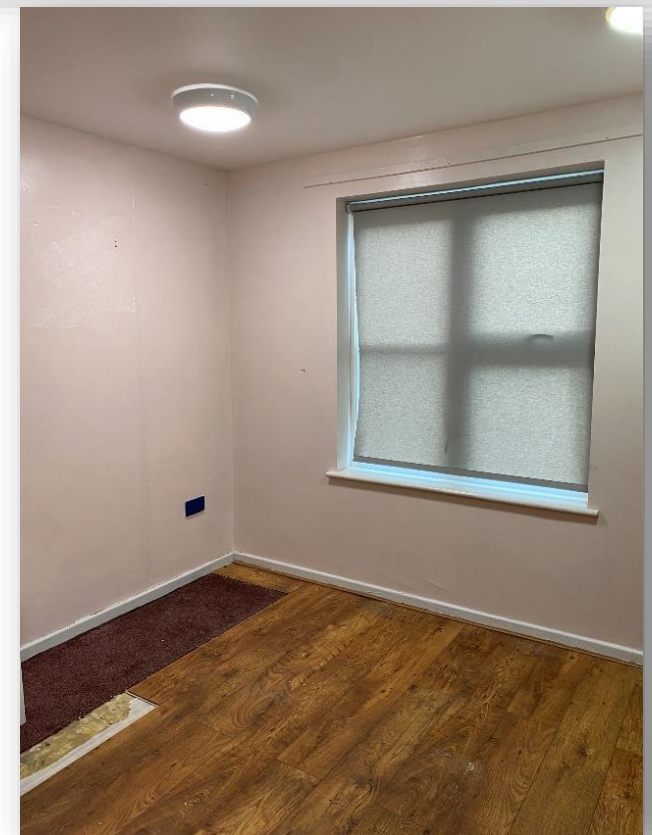

Grove Road, Kings Heath

- CQC registered service to support 8 people
- Residents aged between 21 and 52 (the service can accommodate any age from 18-65 years old)
- Useful links with the local community
- First floor private double bedroom (fully furnished).
- Shared bathroom ,although there is a small hand sink in the bedroom.

CQC Report

<https://www.cqc.org.uk/location/1-120446174>

Registered Manager

Rennel Daley





Hawthorn Road, Erdington

- CQC registered service to support 8 people
- Residents aged between 21 and 52 (the service can accommodate any age from 18-65 years old)
- Useful links with the local community
- Ground floor private bedroom with ensuite

CQC Report

<https://www.cqc.org.uk/location/1-120445067>

Registered Manager

Shenie Campbell



Gough Road, Edgbaston

- CQC registered service to support 5 people
- Gough Road is five minutes from the city centre of Birmingham with good local transport links and house vehicles.
- The house is a large, old 3 story town house and has many unique qualities such as stained glass windows and a very large garden
- First floor bedroom with en-suite shower

CQC Report

<https://www.cqc.org.uk/location/1-120445098>

Registered Manager

Christine Stanton

